CLEVELAND

Project _____

Item _____

Quantity _____

FCSI Section 11400 _____

Approved _____

Date _____

55" OPEN TYPE STANDS

TWO REMOVABLE DRAIN DRAWERS WITH SPLASH SHIELDS, ALL STAINLESS STEEL

Models

- ST-55
- ST-55-T

Short Form Specifications

Shall be CLEVELAND, Open Type Equipment Stand with removable Drain Drawer, Splash Shield and Adaptor Top (optional), Model ST-55. All Stainless Steel construction with 11⁄4" square tubing. Furnished with Level Adjustable Feet (rear feet are flanged for Floor Bolting).

Standard Features

- All Stainless Steel construction with 1 1/4" square tubing
- Adjustable Feet (rear feet are flanged for Floor Bolting)
- Removable combination Drain Drawer (with Splash Shield) and Pan Support
- Ideal for mounting table type kettles, mixer kettles and skillets (models KET-3-T, KET-6-T, KET-12-T, KDT-3-T*, KDT-6-T*, KDT-12-T*, KDT-20-T*, SET-15, SET-10).
- ST-55-T for TKET-12-T only

* Requires Direct Steam Adaptor Top accessory

Options & Accessories

- Direct Steam Adaptor Top (AK)

18301 St. Clair Street
Cleveland, OH 44110

Tel 1.216.481.4900
Fax 1.216.481.3782
Email steam@clevelandrange.com

www.clevelandrange.com

WELBILT

KE004046-125

Modular Bases & Equipment Stands

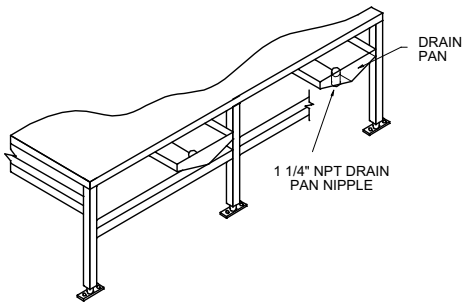

REAR VIEW / DRAIN PAN DETAIL

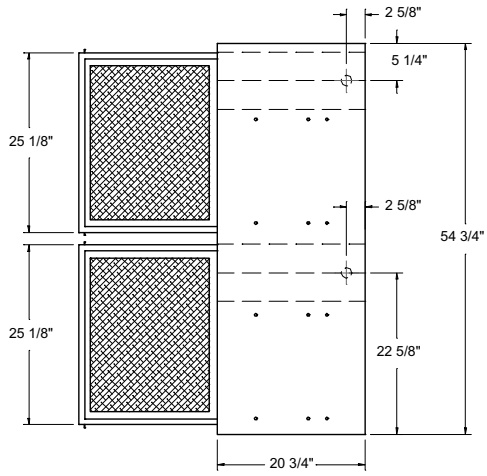

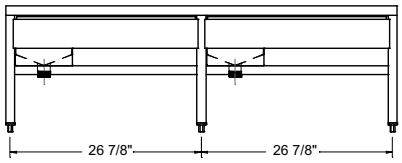

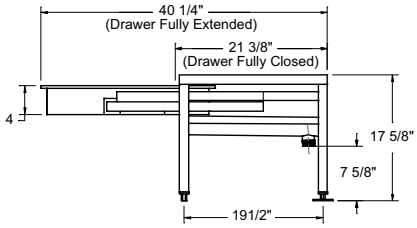

MOUNTING OPTIONS (SELECT TWO SINGLE UNITS OR ONE TWIN UNIT PER STAND)

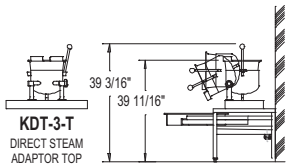

KDT-3-T
DIRECT STEAM ADAPTOR TOP REQUIRED (AK)
REAR CLEARANCE - 0"

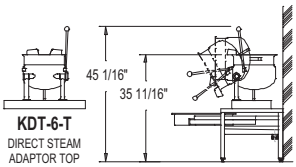

KDT-6-T
DIRECT STEAM ADAPTOR TOP REQUIRED (AK)
REAR CLEARANCE - 0"

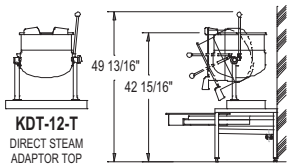

KDT-12-T
DIRECT STEAM ADAPTOR TOP REQUIRED (AK)
REAR CLEARANCE - 0"

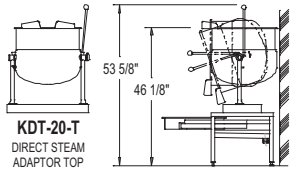

KDT-20-T
DIRECT STEAM ADAPTOR TOP REQUIRED (AK)
REAR CLEARANCE - 2" MIN

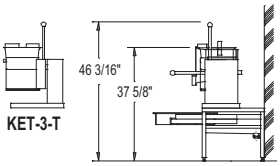

KET-3-T
REAR CLEARANCE - 0"

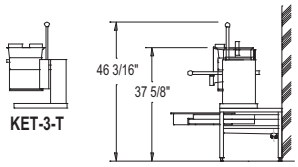

KET-3-T
REAR CLEARANCE - 0"

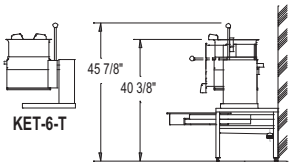

KET-6-T
REAR CLEARANCE - 0"

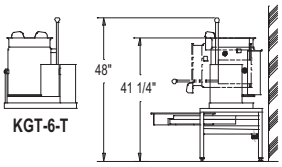

KGT-6-T
REAR CLEARANCE - 2" MIN

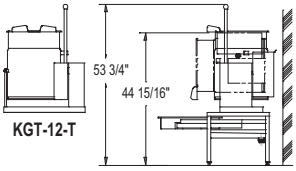

KGT-12-T
REAR CLEARANCE - 4 1/2" MIN

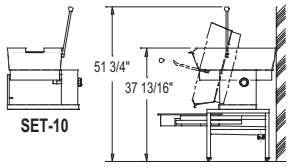

SET-10
REAR CLEARANCE - 2 1/2" MIN
RIGHT SIDE CLEARANCE - 6" MIN

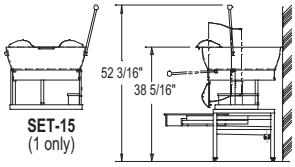

SET-15
(1 only)
REAR CLEARANCE - 2 1/2" MIN
RIGHT SIDE CLEARANCE - 6" MIN

NOTES:
Cleveland Range reserves right of design improvement or modification, as warranted.
Many regional, state and local codes exist and it is the responsibility of the owner and installer to comply with the codes.
Installations of Back Flow Preventers, Vacuum Breakers and other specific code requirements are the responsibility of the Owner and Installer.
Cleveland Range equipment is built to comply with applicable standards for manufacturers. Included among those approval agencies are U.L., NSF, CGA, CSA, ETL and others.

(NOT TO SCALE)